

Code	A	B	C	Thread	Engine	Type
HB1	7/8"	11.50	10.00	UNF x 20	Triumph	1
HB2	7/8"	7.00	10.00	UNF x 20	Triumph	1
HB3	7/8"	11.50	10.00	BSF x 11	BSA	1
HB4	7/8"	19.05	10.00	BSF x 11	BSA	2
HB5	11/16"	8.50	10.00	UNF x 20	Triumph	1
HB6	7/8"	11.50	10.00	BSF x 20	Triumph	1
HB7	7/8"	7.00	10.00	BSF x 20	Triumph	1
HB8	11/16"	8.50	10.00	BSF x 20	Triumph	1
HB9	11/16"	21.75	10.00	BSF x 20	Various	2
HB10	1/2"	12.00	9/32"	UNF x 20	BSA	3
HB11	5/8	6.50	8.00	BSF x 20	BSA	1
HB12	20	10	10.00	M20 x 2.5	TVR	1

**Type 1**

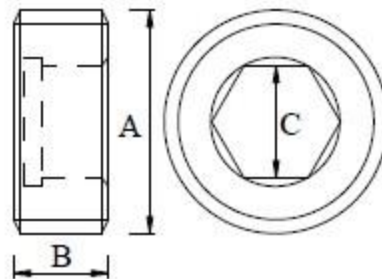

**Type 2**

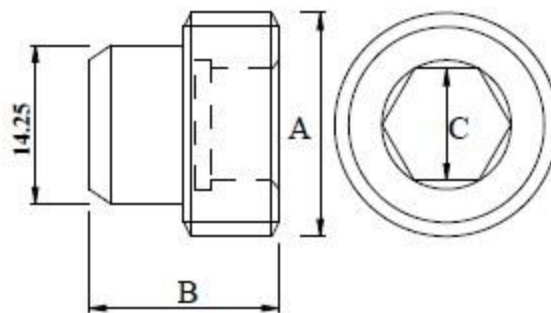

**Type 3**

